

GRP concealment

Installation of GRP screen to conceal rooftop telecoms equipment

CASE STUDY

Design, co-ordination and planning submission of a RF transparent GRP concealment - London



Telecoms equipment hidden behind GRP screen on upper roof

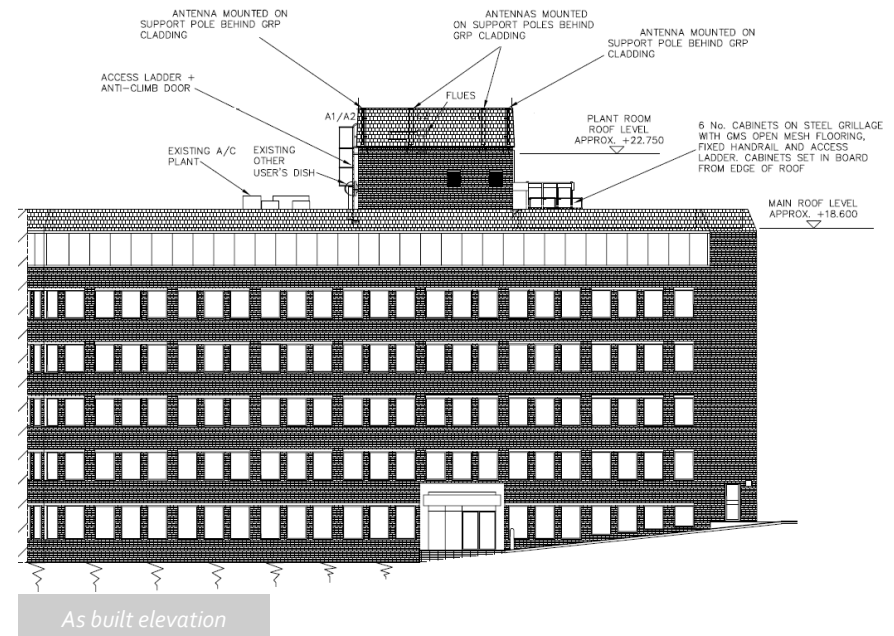

- Attend site and carry out a full survey of proposed areas.
- Liaise with client/ site provider to produce solution to enable site to pass through planning.
- Produce and submit planning drawings of the proposed installation. With antennas be concealed behind RF transparent GRP screen.
- Produce full specifications and design details for all supporting steelwork and associated works.
- Production of handover pack including as-built drawings and snag inspection report.



2 Charnwood House,
Marsh Road, Bristol BS3 2NA

Images are used for indicative purposes only. While every care is taken to ensure that the most faithful representation of the proposed installation is depicted, the accuracy of the placement, scale or colour cannot be guaranteed.

EMAIL
info@euro-tel-design.com

TELEPHONE
+44 (0)117 966 5526

WEB
euro-tel-design.com